

Rear Bumper Protector

General Fitting instructions



0,10

Fitting temperature

18°C - 30°C

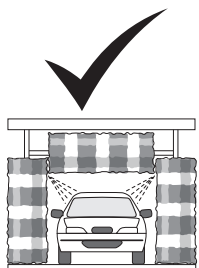

OK! (48hrs+)

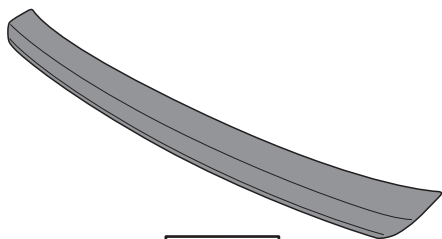

VHB™
Surface
Cleaner

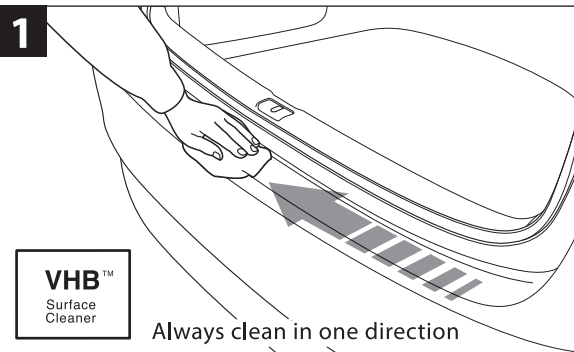

VHB™
Surface
Cleaner

Always clean in one direction

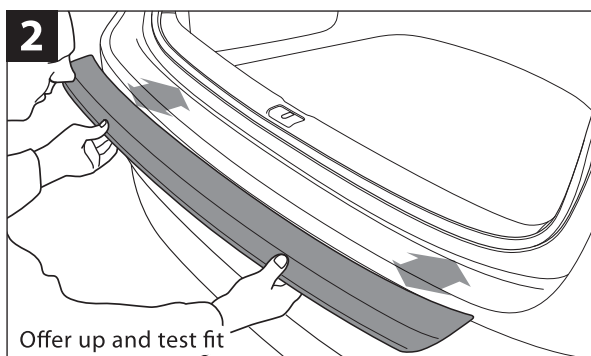

2

Offer up and test fit

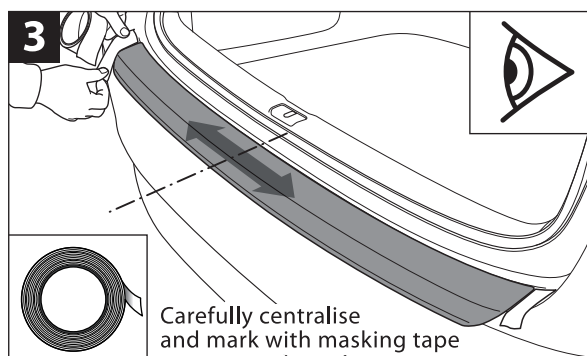

3

Carefully centralise
and mark with masking tape

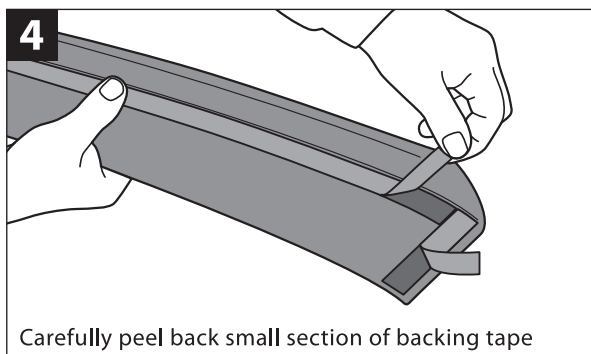

4

Carefully peel back small section of backing tape

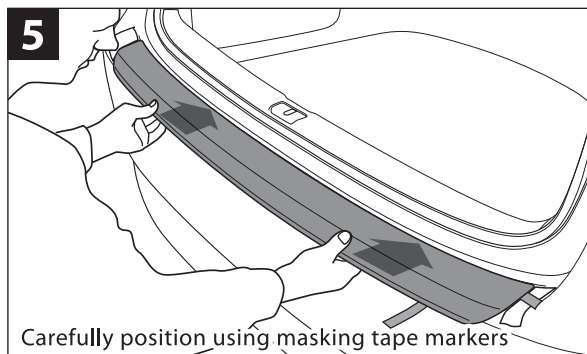

5

Carefully position using masking tape markers

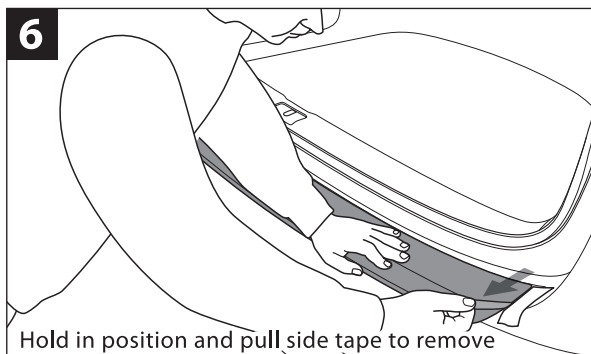

6

Hold in position and pull side tape to remove

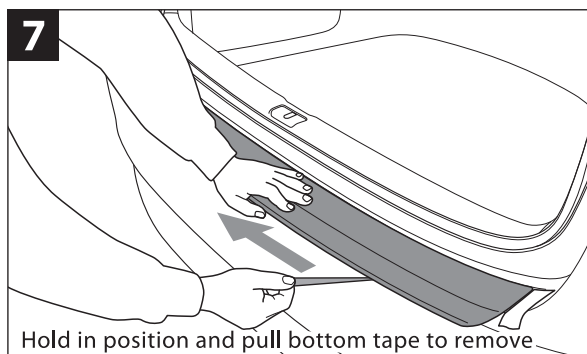

7

Hold in position and pull bottom tape to remove

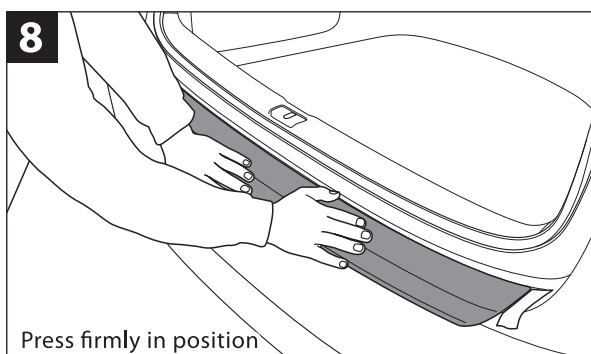

8

Press firmly in position

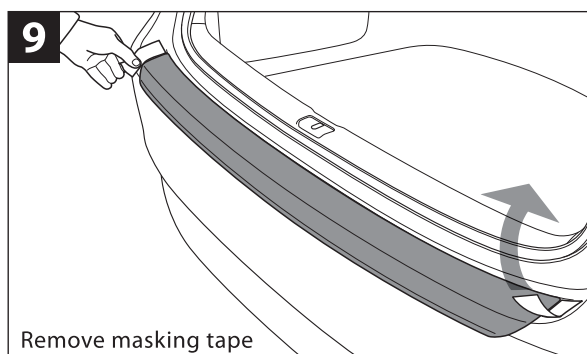

9

Remove masking tape

Rear Bumper Protector

Fitting instructions: General hints and tips



Screw fix

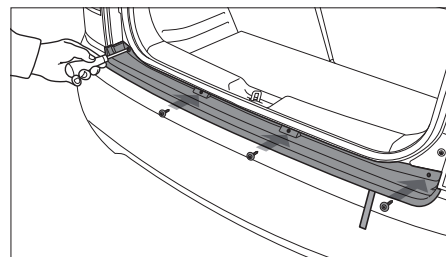
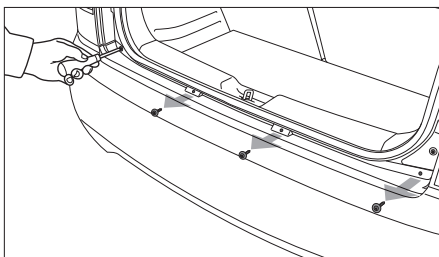
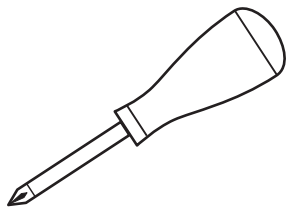

Bolt fix

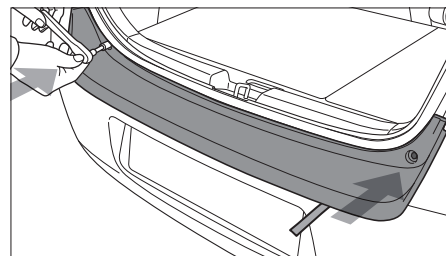
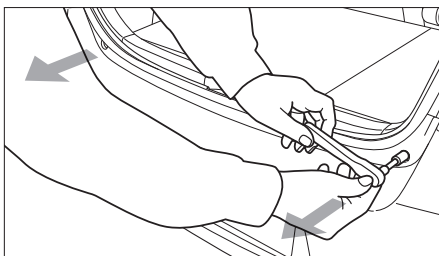
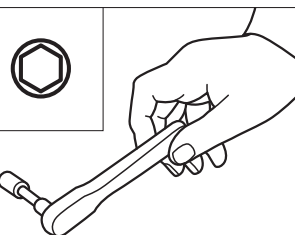

Stud fix

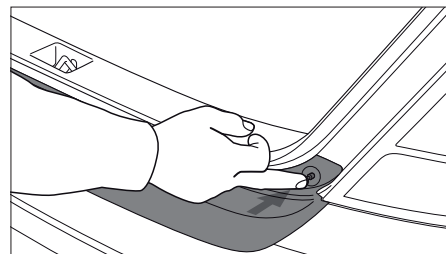
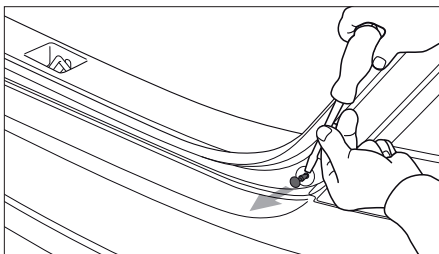
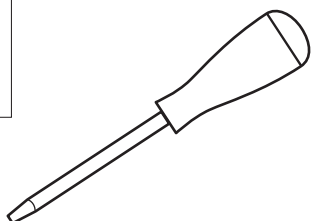

Tape

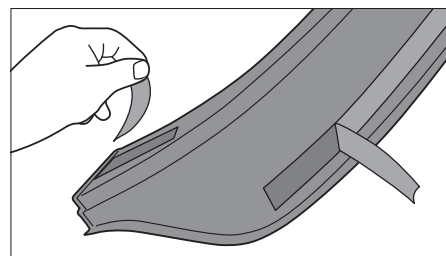
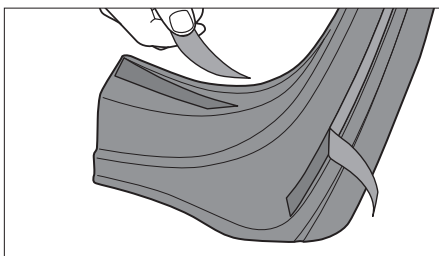
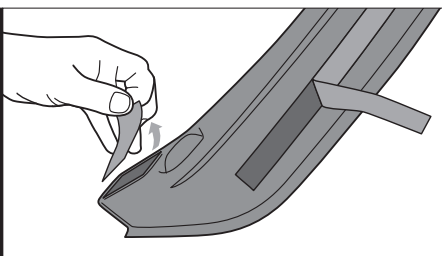

Parking sensors

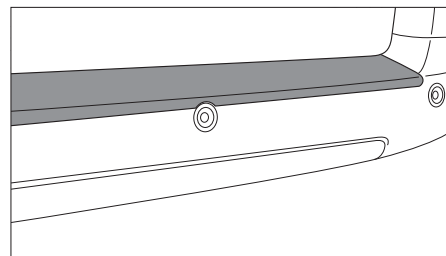
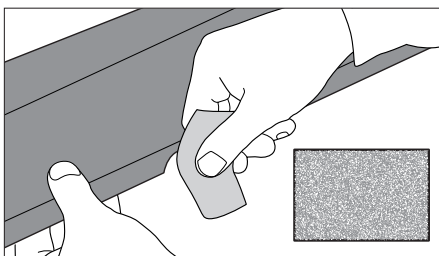
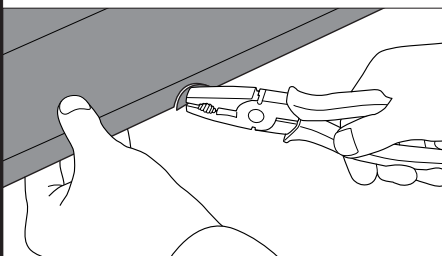
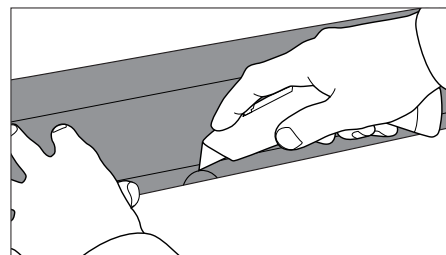
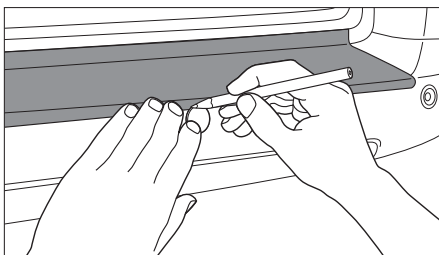
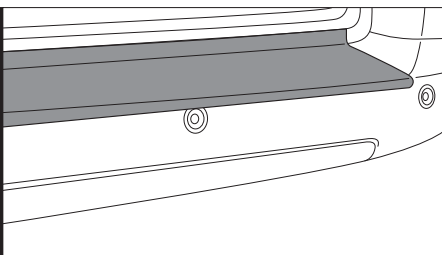

Clearance

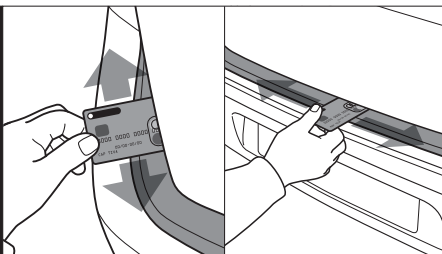

Washing

Use only water with a proprietary soap or car shampoo for cleaning your REAR BUMPER PROTECTOR. Rinse off with clean water and dry as per the remainder of the bodywork.

